SW 1/4

SECTION 27, T.6N., R.2W., S.L.B. & M.

IN WEST HAVEN CITY & WEBER COUNTY

TAXING UNITS: 53, 280

SCALE 1" = 200'

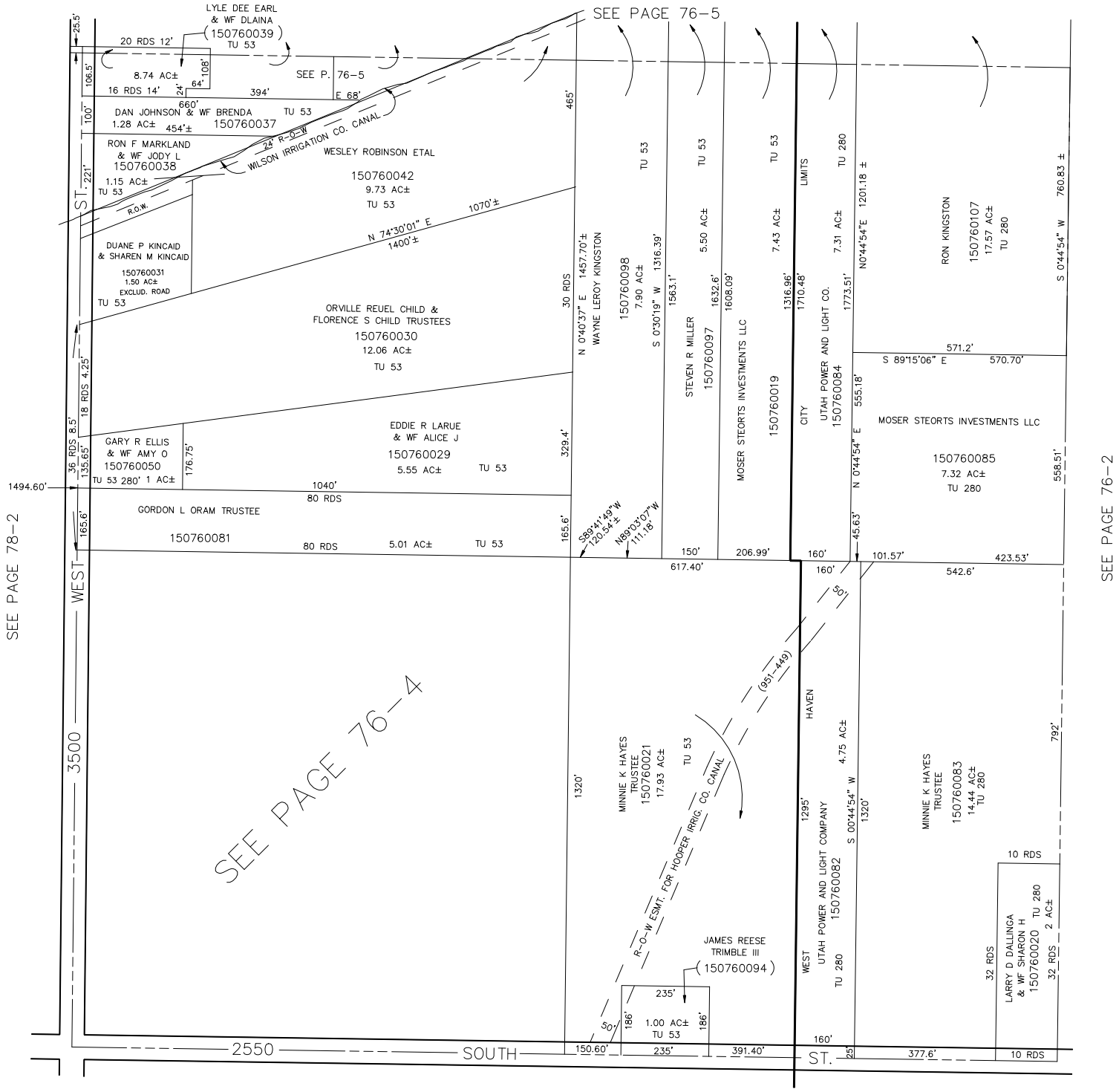

SEE PAGE 92

JAB 02-92